



Raincliff Station

AGRICULTURE
VENISON & ANTLER GENETICS

ANNUAL ELK/WAPITI TERMINAL SIRE SALE

Monday 8th January 2024

Viewing from 9:30am | Sale by Auction 10:30am



bidr[®]

This sale will be hosted by bidr[®] (bidr.co.nz) as a HYBRID ON-FARM auction, with online bidding and a live-stream available for online purchasers.

All intending online purchasers must register with bidr[®] using an account held with one of the bidr[®] partner agencies in advance of the sale date.

The bidr[®] team is available to assist intending purchasers with signing up and registering – please call 0800 TO BIDR (0800 86 2437), or email enquiries@bidr.co.nz for assistance at any point.

Alternatively, contact your local bidr[®] representative:

**UPPER NORTH ISLAND
& NATIONAL SALES AND
OPERATIONS MANAGER:**

Caitlin Barnett
027 405 6156

UPPER SOUTH ISLAND

Bianca Perkins
027 732 0006

LOWER NORTH ISLAND

Aimee Flynn
027 282 1710

LOWER SOUTH ISLAND

Sam Murphy
027 243 2736

Foreword

Welcome to Raincliff

All the team here at Raincliff Station would like to welcome you to our on-farm Elk/Wapiti bull Sale. We are very pleased with the continuous improvements to the stock we present to the commercial deer farmer who wants to capitalise on using a good all round terminal sire. We are particularly pleased with the way these animals have come through for this sale line up for January 2024, when we take into account the challenging long wet winter these animals had after weaning and given that their paddocks were washed out during the floods 2021.

The continuous strive for improvement in our genetics that we are achieving is resulting in what I call the ideal terminal venison sire. In doing so, we are producing good solid animals with good bone structure, condition, temperament, doing ability and easily moved from here to their new farm environment.

The weight gain is what a commercial venison finisher is looking for to match the growth to meeting supply to the chilled venison market. With the current market programmes from Mountain River using branded elk venison into selected customers around the world, giving us confidence to keep doing what we do. This is very exciting for us as Elk/Wapiti breeders as this will encourage (with good planning) to achieve greater returns from venison per hectare.

This is a great incentive to use Elk Terminal Sires to supply these niche markets. I encourage you to talk to Mountain River Processors which should give you confidence in using these great animals as a terminal sire.

I am a great believer in being market led. New Zealand farmed raised venison leads the way in this concept, but it will need continuous discipline between the marketers, processors and the farmer going forward if we are to improve on the current returns. I would encourage farmers to supply to the processors that are using the Cervena Brand. This is now a well-known brand in the market place, and is trusted by the end users.

This year we have what I would call a more Wapiti type animal. These animals have had no special treatment, very much in their working clothes. They will suit a buyer who does not want the bigger elk but an animal with more Euro Red genetics in them.

These stags are of good sound structure, good bone and well fleshed throughout carcass. They are nice and quiet, and we are impressed with their weaning weights and spring growth rates.

As a family we would like to mention the retirement this year of two deer stock agents from PGG Wrightson, Graham Kinsman and Ron Schroeder. These two have been great support to us here at Raincliff and we wish them all the best for their futures. We welcome Luke Thompson to the deer industry and look forward to your involvement

We would like to take this opportunity to thank family, friends, past and current staff for their continued support throughout the last twelve months. Any prospective clients are welcome to visit prior to sale day. Either call David or one of the agents on the back page of this catalogue. Wishing current and future purchasers a Merry Christmas and a prosperous new year.

See you on the 8th of January 2024. Bacon Rolls and Hot Drinks from 9am.

Kind Regards, David, Janet and Family.



Conditions of Sale

1. Sale will be conducted by PGG Wrightson, according to the NZ Stock and Stations Agents Association of Sale
2. Intending purchasers are required to register at the office to receive a buyer's number.
3. Each Lot shall become the property and responsibility of the purchaser when sale is declared.
4. Terms are cash unless prior arrangements have been made with PGG Wrightson.
5. Sale will be conducted GST exclusive.
6. Delivery instructions must be filled in and given to our clerks.
7. 4% commission to outside stock companies of independent introducing buyers prior to commencement of sale.

Disclaimer

All details and descriptions as to stock referred to in the catalogue have been supplied to PGG Wrightson, its employees and agents make no representations or warranties to acknowledgement of any kind whatsoever in relation to any part of this catalogue (including, but not limited to the accuracy or completeness of details and descriptions of stock and the information and other contents).

Purchasers, advisors and all other persons viewing or dealing with the stock must make their own assessment and judgement on the stock and the information in the catalogue.

PGG Wrightson, its employees and agents are not responsible or liable in any way whatsoever, whether in contract tort (Including negligence), or otherwise, to any person for any loss or damage whatsoever arising directly or indirectly from any information representation included in our omitted from the catalogue.

Transport

We are supplying transport with Downlands Deer, Otago Deer Transport, Central Deer Freighters, or ourselves throughout the South Island. If this is not your preferred option then please ring David Morgan to discuss options.

TB and Johnes

All Sales Bulls Paralisa Blood tested Johnes Negative. TB Status C10.

Grazing

Grazing is available for a limited period while making transport arrangements. All care and no responsibility.

Animal Health

All animals will have received cydectin injection, Hi-min oral drench and a 20 gram copper bullet when cutting regrowth prior to sale or prior to loading out to new purchaser. This we would recommend again post rut.

Guarantee

If a bull is proven to be sterile within 12 months of purchase it will be replaced by

an animal of similar quality. This guarantee refers specifically to sterility and not to any condition due to accident or illness.

Bull Inspection

Prospective buyers are welcome to visit prior to sale day. Please make arrangements with either your livestock agent or directly with David Morgan. Inspection on the day is from 9:30am.

Insurance

Insurance facilities will be available on the day. Timaru FMG's team; Abbie, Nick and Simon.

Refreshments

There will be morning tea before the sale and a venison BBQ after the Auction.

Growth Rates

You will notice we have put growth rates from birth, we do not tag or weigh at this time. We have put a normal birth weight in at 15kg and a nominal average birth date of 8th December. I would like to think this is a fair average.

Weights

We weaned this year's crop of Sale Stags early March 2021 and weighed, which is quite early for us. The next weigh was in October 2021 and then in December 2021. This gives us a good indication of their spring growth rate, turning grass into carcass weight. We are very pleased with the performance of this crop of yearlings at this stage.

We have continued to eye muscle scan all the yearling stock giving us another tool for selection criteria. We have also D.N.A all Elk/Wapiti stock on the farm to help improve future breeding decision, as to that you will notice we have done an Elk% for all Bulls for sale, which is run through Genometer and Genomnz Invermay.

Unable to make the sale?

Buy online on bidr[®] in 3 easy steps:

1

Sign up at **bidr.co.nz** and add your agency account under account details.

2

Browse auctions to find livestock you are interested in buying.

3

Login and register for the real time online auction to bid for the livestock you wish to purchase.

Our partner agencies:



Why use bidr[®]?

- Free to sign up
- Nationwide reach
- Bid from anywhere
- View auctions and sales results
- Pay for your purchases through your livestock agency account

Contact your bidr[®] Representative to sign up at **bidr.co.nz**

0800 TO BIDR



fb.com/bidrnz
instagram.com/bidrnz

Online Auction with bidr®

This sale will be hosted by bidr® (www.bidr.co.nz) as a HYBRID auction, with online bidding and a live-stream available on sale day, as well as the normal on-farm format. All intending ONLINE purchasers must register on bidr® in advance of the sale date, by visiting the website and using the “sign up” button, adding their contact information and nominating the agency they would like to purchase through and account held with that agency. Alternatively, purchasers can organise an agent from one of the agencies listed on bidr® to buy on their behalf. The bidr® team is always available to help purchasers get signed up and registered, and the HelpDesk is proudly managed in-house from the Waikato. Please call 0800 TO BIDR (0800 86 2437), or email enquiries@bidr.co.nz for assistance at any point. Alternatively, contact your local bidr® representative:

National, Lower NI: Caitlin Barnett (027 405 6156)

Upper NI: Aimee Flynn (027 282 1710)

Upper SI: Bianca Perkins (027 732 0006)

Lower SI: Sam Murphy (027 243 2736)



bidr®
0800 86 2437
enquiries@bidr.co.nz

Servicing all aspects of the deer industry.

Contact your local Deer Specialist.

Steve Annan

North Island Deer & Velvet Coordinator
027 215 6671
steven.annan@pggwrightson.co.nz

Ron Schroeder

Central & North Canterbury,
Marlborough, West Coast
0274 321 299
rschroeder@pggwrightson.co.nz

Luke Thompson

Central & North Canterbury,
Marlborough & West Coast
0273 083 426
luke.thompson@pggwrightson.co.nz

John Williams

Otago
0272 414 179
jwilliams@pggwrightson.co.nz

Graham Kinsman

NZ Deer Stud Coordinator
0274 223 154
gkinsman@pggwrightson.co.nz

Murray Coutts

Mid & South Canterbury
0274 039 377
mcoutts@pggwrightson.co.nz

Ben Beadle

Southland
0277 281 052
bbeadle@pggwrightson.co.nz



Sire Reference: SOLOMON

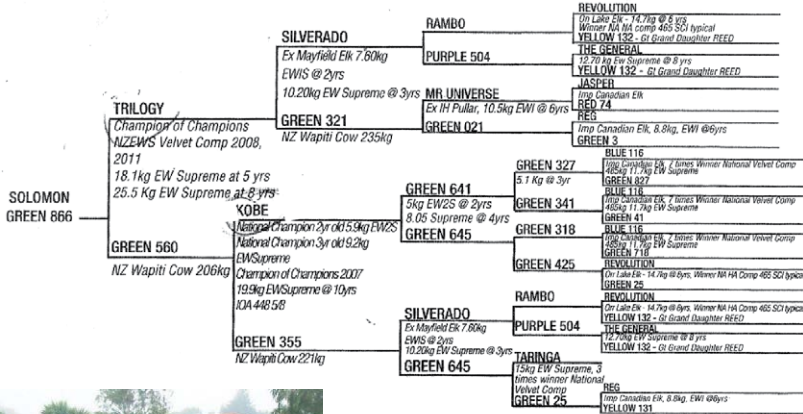

Birth Date -
Weaning Wgt March 87kg
12 mth weight 182kg
15 mth weight 216kg
Growth rate 31 gms/day
 - weaning to 15mths in 367 days
Body weight Dec 2009: Estimate 325kg
Velvet
2 yr 6.3kg 19.5cm/19cm EW1S
3yr 9.0kg

Genometer™

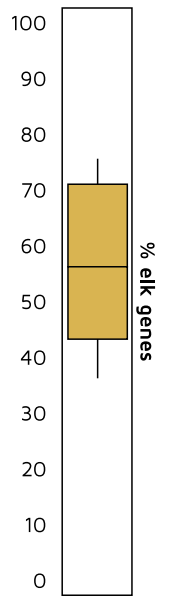

Sire Reference: GREEN 1

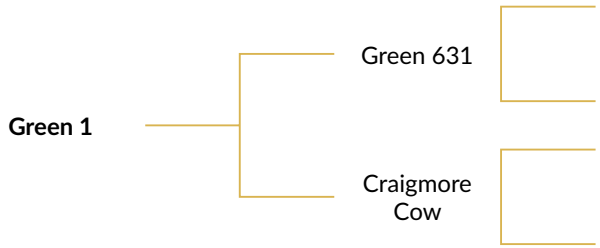

Birth Date -
12 mth weight 208kg
36 mth weight 410kg
Growth rate 545 gms/day
 - weaning to 12mths
Velvet
2 yr 8.6kg EWS
3yr 10.5kg EWS

Genometer™

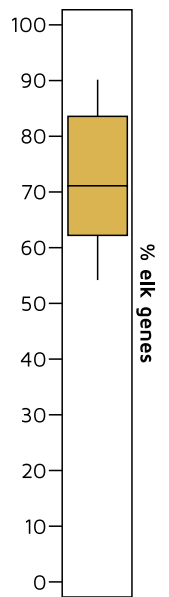

Sire Reference: MUTU

Genometer™

GENETIC MERIT			
TRAIT		VALUE	RANK (SALE BULL)
VELVET	MYW&BV	+4.46	1
GROWTH	W12&BV	+14.14	2
CARCASS YIELD	EMAce&BV	+2.87	1
PARASITE PROTECTION	CARLA	+3.63	5

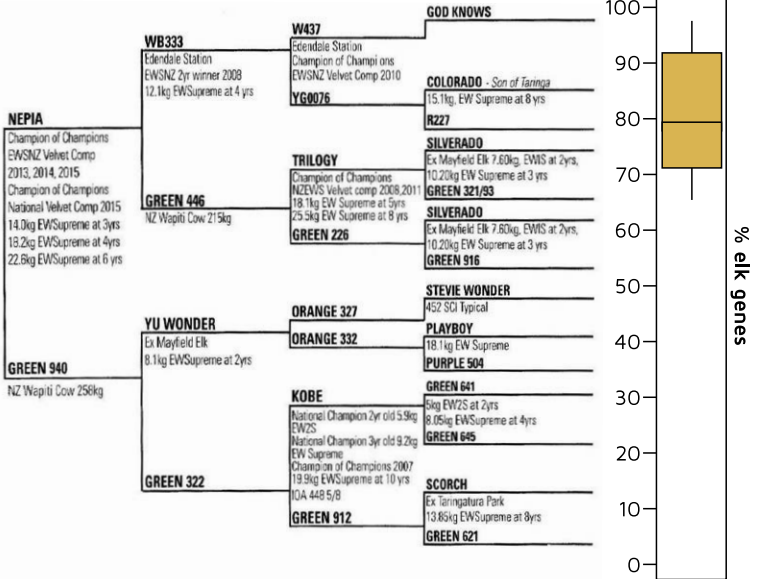

Sire Reference: TARTAN

Genometer™

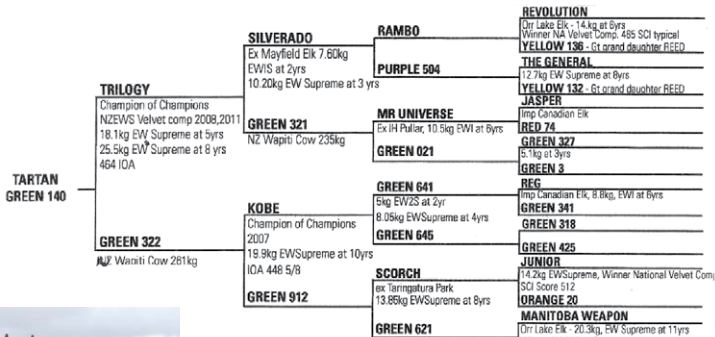

Birth Date 24/11/2011
 Weaning Wgt March 91kg
 12 mth weight 186kg
 15 mth weight 213kg
 Growth rate 392 gms/day
 - weaning to 15mths in 365 days
 Body weight Dec 2008: 353kg
 36 mth weight: 380kg

Velvet
 2yr 6.2kg 18/18.5cm EW2S, Winner 2yr Elk & Wap Velvet Comp 2014, Winner Rising Stars National 2yr Elk/Wapiti 2014
 3yr 10.8kg 22cm EW Supreme, Winner 3yr National Velvet Comp 2014
 4yr 17.3kg EW Supreme, Winner 4yr National Velvet Comp 2015

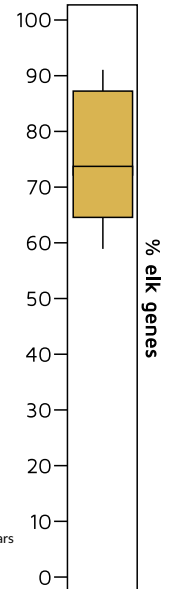

Sire Reference: JP P784

SIRE:

RED 35

Bred in the Purple! "Red" background. Tremendous weight gains 111 kgs at 5 months, 229 kg at 14 months. Show quality velvet 5.2kgs at 2 years then 5.8, 6.5, 6.8 last year 12,00kgs. All this in a Fiordland Wapiti type body.

DAM:

RED 27

A Supremium daughter
Outstanding velvet and weight gains in her pedigree

CHIVAS REGAL

YELLOW 24

SUPREMIUM Imp

JP
P784



Birth Date
Weaning Wgt March
12 mth weight
15 mth weight
Growth rate
- Growth rate over 275 days
Built like a Hereford Bull

25/11/05
89kg
229kg
411kg
414 gms/day

Velvet
2 yr 3.7kg
3yr 5.8kg

Genometer™

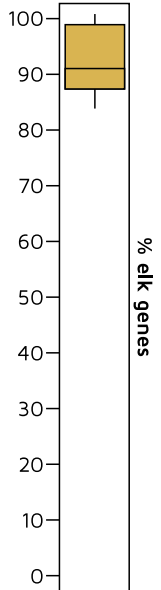

Sire Reference: DECLAN

DECLAN
GREEN 921

KOBE

National Champion 2yr old
5.8kg EW2S
National Champion 3yr old
9.2kg EWSupreme
Champion of Champions 2007
19.9kg EWSupreme at 10 yrs
IOA 448 5/8

GREEN 321

NZ Wapiti Cow 241kg

GREEN 641

5kg EW2S at 2yrs
8.05 Supreme at 4yrs

GREEN 645

SCORCH

Ex Tarangura Park
6.8kg EWIS at 3yrs
13.85kg EW Supreme at 6yrs

GREEN 321/93

GREEN 327

5.1kg at 3yrs

GREEN 341

GREEN 318

GREEN 425

JUNIOR

14.2kg EW Supreme, winner
Nat Velvet Comp, SCI Score 512

ORANGE 20

MR UNIVERSE

Ex IH Pullar, 10.5kg EWI at 6yrs

GREEN 021

BLUE 116

Imp Canadian Elk, 7 times winner National
Velvet Comp, 485kg, 11.7kg EW Supreme

GREEN 827

BLUE 116

Imp Canadian Elk, 7 times winner National
Velvet Comp, 485kg, 11.7kg EW Supreme

GREEN 41

BLUE 116

Imp Canadian Elk, 7 times winner National Velvet
Comp, 485kg, 11.7kg EW Supreme

REVOLUTION

Imp Lake Elk - 14 kg at 6yrs

Winner NZ Velvet Comp, 465 SCI typical

GREEN 25

TARANGA

15kg EW Supreme, winner National Velvet
Competition, 3 times

JASPER

Imp Canadian Elk

RED 74

REG

Imp Canadian Elk, 8.8kg EWI at 6yrs

GREEN 3

Genometer™

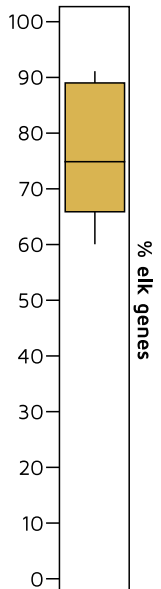

Birth Date
Weaning Wgt March
12 mth weight
15 mth weight
Growth rate
- weaning to 15mths in 361 days
Body weight Dec 2009:

29/11/09
81kg
190kg
226kg
402 gms/day

Velvet
2 yr 6.7kg 18.5/19.5cm EW2S/1LT
3yr 11.1kg 23/23.5cm EWSupreme



Hawker Deer
**DEER VELVET &
ANTLER BUYER**

Graeme Hawker
Mobile: 027 432 3453
Email: louisehawker@hotmail.com

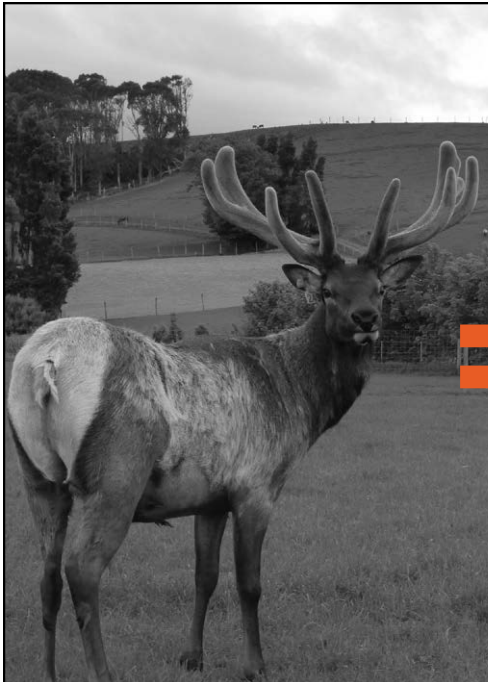

**YOU NEED
THE BEST.
TO LOOK AFTER
THE BEST.**

When it comes to the transport of stud livestock you can't go past Downlands Deer and Studstock.

During the past 30 years, we have pioneered the way in studstock transportation with purpose built trucks, calm expert livestock handlers, efficient nationwide transport routing and now with visual tracking from pick up to delivery.

Talk to Downlands Deer and Studstock today to ensure your livestock arrives in the best condition possible.

Downlands
DEER & STUDSTOCK

0800 163 013
office@downlandsdeer.co.nz
www.downlandsdeer.co.nz



Raincliff Station

AGRICULTURE
VENISON & ANTLER GENETICS

2024 SALE ELKS

**CONSISTENT
QUALITY &
RELIABILITY**



2024 Sale Bulls

Lot #	Tag #	Weaning	Spring Growth Rate Oct-Dec 45 Days			3 Year Weight Dec 2021
			Oct	Dec	Grams Per Day	
Lot 01	20-526	113	149	174	500g	358
Lot 02	20-509	122	141	171	600	353
Lot 03	20-506	108	149	175	520	325
Lot 04	20-531	99	119	149.5	610	317
Lot 05	20-527	102	129	152	460	312
Lot 06	20-529	120.5	148	171.5	470	311
Lot 07	20-522	101	123	163	800	305
Lot 08	20-503	106	135	158	460	303
Lot 09	20-585	101	132	153	420	300
Lot 10	20-523	119	138.5	162	470	298
Lot 11	20-530	101	140	168	560	298
Lot 12	20-641	109.5	121	158	740	297
Lot 13	20-626	97.5	124	158	680	296
Lot 14	20-517	111	138	163	500	290
Lot 15	20-521	112	133	154	420	284
Lot 16	20-511	107	130.5	151	410	279
Lot 17	20-583	102	121	154	660	274
Lot 18	20-584	75	108	128.5	410	259
Lot 19	20-589	72	105.5	125	390	258
Lot 20	20-674	73	109	130.5	430	228
Lot 21	20-586	77	113.5	133	390	227
Lot 22	20-635					222
Lot 23	20-606	88	103.5	130	530	265
Lot 24	20-601	80.5	104.5	128	470	265
Lot 25	20-608	86	106.5	129	450	260
Lot 26	20-602	93.6	105	141.5	730	277
Lot 27	20-605	85.5	101.5	124	450	248
Lot 28	20-600	84	101	123	450	247
Lot 29	20-603	81	102	132	600	243

2024 Sale Bulls

Eye Muscle	Velvet 2 Yr	Velvet 3 Yr	Beam	Elk %	Sire	Dam
42.45	4.1	5.4	16.5	85.1%	Tommy	70/12
45.68	4.5	6.3	18	59.5%	Mutu	747/14
39.17	4.9	6.4	18	75.6%	Mutu	62/12
39.42	3.8	6.8	18	73.6%	Mutu	764/14
32.86	3.3	5.9	19	82.5%	Mutu	767/14
40.04	3.95	4.8	18.5	74.9%	Mutu	54/13
35.46	3.9	5.8	19	78.5%	Mutu	337/16
36.43	4.6	6.1	20	83.6%	Mutu	741/14
4-Feb	3.6	4.7	17	83.8%	Mutu	334/17
41.85	3	4.8	17	92.7%	Black 38	14-730
39.85	5.1	6.7	19	84.0%	Mutu	200/16
42.84	4.2	5.8	17		Mutu	301/17
39.49	4.3	6.9	18	85.5%	Green 718	First Calver
45.46	3.75	6	18	78.3%	Crikey	204-16
33.33	2.85	4.4	16	83.0%	Tommy	54-12
34.85	3.3	4.9	17	79.0%	Mutu	153-15
38.79	3.9	6.3	18	82.3%	Green 1	331-17
30.65	2.65	4.3	16	81.5%	Crikey	335-17
34.84	3.1	4.5	16	79.8%	Mutu	320-17
31.38	3.2	4.1	17	78.4%	Crikey	415-17
28.82	2.9	3.1	16	81.7%	Crikey	341-17
					Green 718	First Calver
	3.2	4.4	17		High Growth Rate/Terminal Material Stag	
	3.3	4.9	17			
	4.3	5.5	19			
	2.95	4.5	17			
	3.75	5.1	19			
	3.05	3.7	16			

Lot 1 - 526

20-526

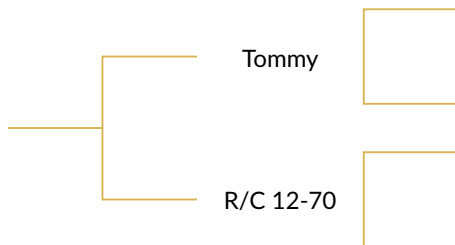

Tommy

R/C 12-70

Pink 784

R/C 9-15

gBreed

Elk	85.10%
English	16.50%
Eastern	4.50%

Velvet

2 yr	4.10 kg
3 yr	5.40 kg
Beam	16.5 cm

March Weaning Weight:	113 kg
Birth Year Growth Rate:	475 g/per day
October Weight:	149 kg
December Weight:	174 kg
50 Day Spring Growth Rate (Oct - Dec):	500 g/per day
3 Year Weight:	358 kg
Eye Muscle Area:	42-45
Sale Day Weight:	



Comments: Good bone and structure. Deep/dark. Some character.

Purchaser:
Price:

Lot 2 - 509

20-509

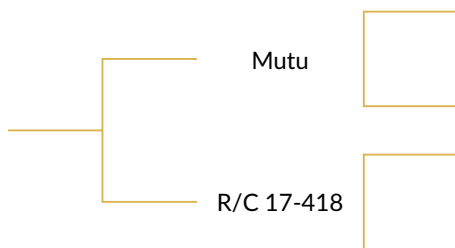

Mutu

R/C 17-418

Nepia

Green 940

Solomon

R/C 13-138

gBreed

Elk	59.50%
English	23.50%
Eastern	17.00%

Velvet

2 yr	4.50 kg
3 yr	6.30 kg
Beam	18 cm

March Weaning Weight:	122 kg
Birth Year Growth Rate:	467 g/per day
October Weight:	141 kg
December Weight:	171 kg
50 Day Spring Growth Rate (Oct - Dec):	600 g/per day
3 Year Weight:	353 kg
Eye Muscle Area:	45-68
Sale Day Weight:	



Comments: Big, dark, deep body.

Purchaser:
Price:

Lot 3-506

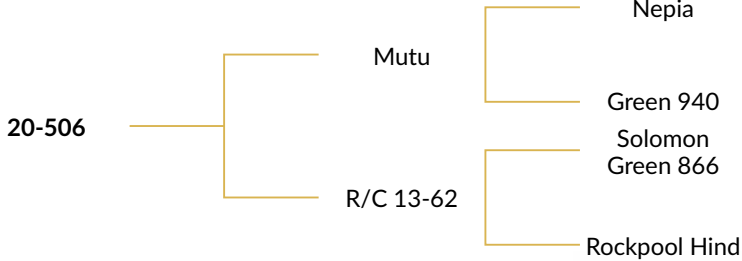

gBreed

Elk	75.60%
English	17.20%
Eastern	7.20%

Velvet

2 yr	4.90 kg
3 yr	6.40 kg
Beam	18 cm

March Weaning Weight:	108 kg
Birth Year Growth Rate:	478 g/per day
October Weight:	149 kg
December Weight:	175 kg
50 Day Spring Growth Rate (Oct - Dec):	520 g/per day
3 Year Weight:	325 kg
Eye Muscle Area:	39-17
Sale Day Weight:	



Comments: Nice quiet bull. Good, solid, deep body.

Purchaser:
Price:

Lot 4-531

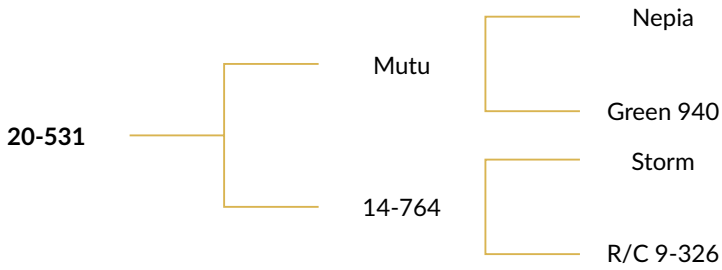

gBreed

Elk	73.60%
English	18.10%
Eastern	8.30%

Velvet

2 yr	3.80 kg
3 yr	6.80 kg
Beam	18 cm

March Weaning Weight:	99 kg
Birth Year Growth Rate:	405 g/per day
October Weight:	119 kg
December Weight:	149.5 kg
50 Day Spring Growth Rate (Oct - Dec):	610 g/per day
3 Year Weight:	317 kg
Eye Muscle Area:	39-17
Sale Day Weight:	



Comments: Quiet. Deep body.

Purchaser:
Price:

Lot 5 - 527

20-527

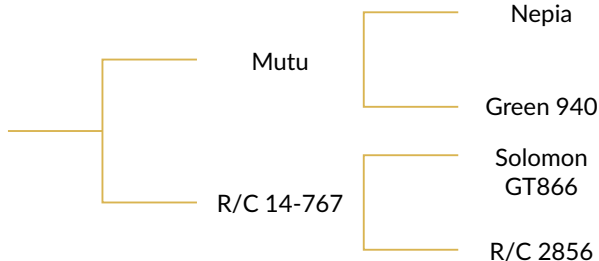

gBreed

Elk	82.50%
English	11.90%
Eastern	5.60%

Velvet

2 yr	3.30 kg
3 yr	5.90 kg
Beam	19 cm

March Weaning Weight:	102 kg
Birth Year Growth Rate:	412 g/per day
October Weight:	129 kg
December Weight:	152 kg
50 Day Spring Growth Rate (Oct - Dec):	460 g/per day
3 Year Weight:	312 kg
Eye Muscle Area:	32-86
Sale Day Weight:	



Comments: Good all round terminal bull.
Good bone structure.

Purchaser:
Price:

Lot 6 - 529

20-529

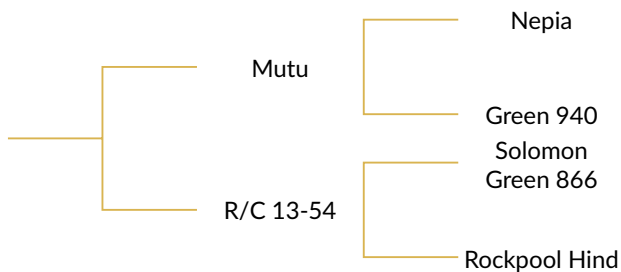

gBreed

Elk	74.90%
English	18.80%
Eastern	6.30%

Velvet

2 yr	3.95 kg
3 yr	4.80 kg
Beam	18.5 cm

March Weaning Weight:	120.5 kg
Birth Year Growth Rate:	468 g/per day
October Weight:	148 kg
December Weight:	171.5 kg
50 Day Spring Growth Rate (Oct - Dec):	470 g/per day
3 Year Weight:	311 kg
Eye Muscle Area:	40.04
Sale Day Weight:	



Comments: Tidy bull.
Good, deep body.

Purchaser:
Price:

Lot 7 - 522

20-522

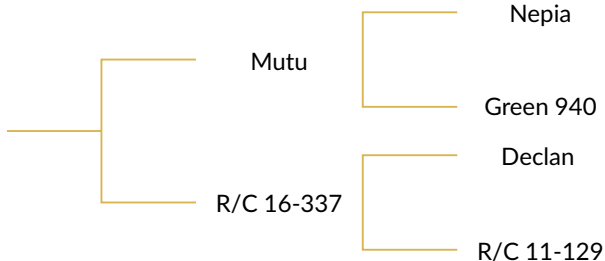

gBreed

Elk	78.50%
English	14.50%
Eastern	7.00%

Velvet

2 yr	3.90 kg
3 yr	5.80 kg
Beam	19 cm

March Weaning Weight:	101 kg
Birth Year Growth Rate:	443 g/per day
October Weight:	123 kg
December Weight:	163 kg
50 Day Spring Growth Rate (Oct - Dec):	800 g/per day
3 Year Weight:	305 kg
Eye Muscle Area:	45-46
Sale Day Weight:	



Comments: Good type/deep.

Purchaser:
Price:

Lot 8 - 503

20-503

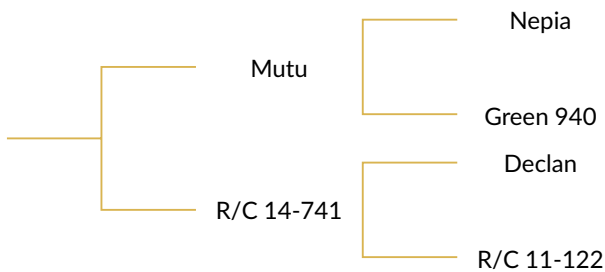

gBreed

Elk	83.00%
English	10.90%
Eastern	5.50%

Velvet

2 yr	4.60 kg
3 yr	6.10 kg
Beam	20 cm

March Weaning Weight:	106 kg
Birth Year Growth Rate:	429 g/per day
October Weight:	135 kg
December Weight:	158 kg
50 Day Spring Growth Rate (Oct - Dec):	460 g/per day
3 Year Weight:	303 kg
Eye Muscle Area:	36-43
Sale Day Weight:	



Comments: Nice, quite bull.

Purchaser:
Price:

Lot 9 - 585

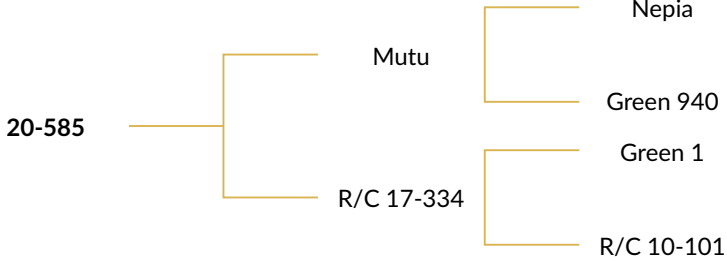

gBreed

Elk	83.30%
English	12.60%
Eastern	3.60%

Velvet

2 yr	3.60 kg
3 yr	4.70 kg
Beam	17 cm

March Weaning Weight:	101 kg
Birth Year Growth Rate:	415 g/per day
October Weight:	132 kg
December Weight:	153 kg
50 Day Spring Growth Rate (Oct - Dec):	420 g/per day
3 Year Weight:	300 kg
Eye Muscle Area:	35-93
Sale Day Weight:	



Comments: Good bone structure. Tidy.

Purchaser:
Price:

Lot 10 - 523

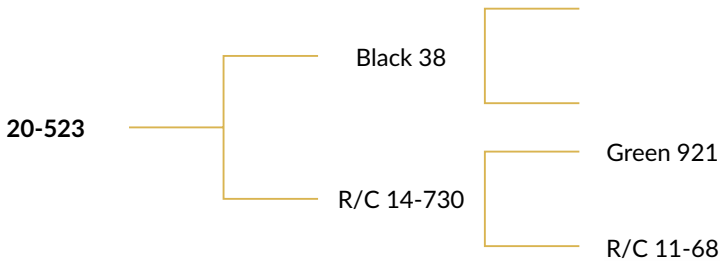

gBreed

Elk	92.70%
English	4.80%
Eastern	2.50%

Velvet

2 yr	3.00 kg
3 yr	4.80 kg
Beam	17 cm

March Weaning Weight:	119 kg
Birth Year Growth Rate:	440 g/per day
October Weight:	138.5 kg
December Weight:	162 kg
50 Day Spring Growth Rate (Oct - Dec):	470 g/per day
3 Year Weight:	298 kg
Eye Muscle Area:	41-85
Sale Day Weight:	



Comments: Good shape and solid structure.
Tall, proud bull.

Purchaser:
Price:

Lot 11 - 530

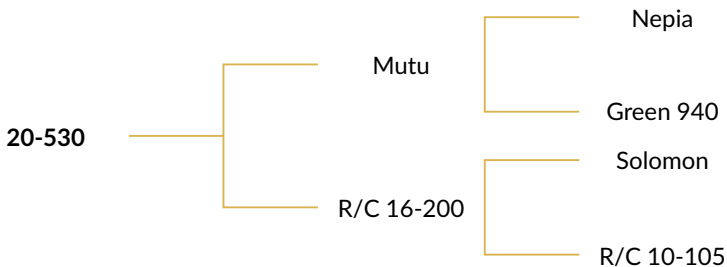

gBreed

Elk	84.00%
English	11.00%
Eastern	5.00%

Velvet

2 yr	5.10 kg
3 yr	6.70 kg
Beam	19 cm

March Weaning Weight:	101 kg
Birth Year Growth Rate:	458 g/per day
October Weight:	140 kg
December Weight:	168 kg
50 Day Spring Growth Rate (Oct - Dec):	560 g/per day
3 Year Weight:	298 kg
Eye Muscle Area:	39-85
Sale Day Weight:	



Comments: Tidy, commercial bull.

Purchaser:
Price:

Lot 12 - 641

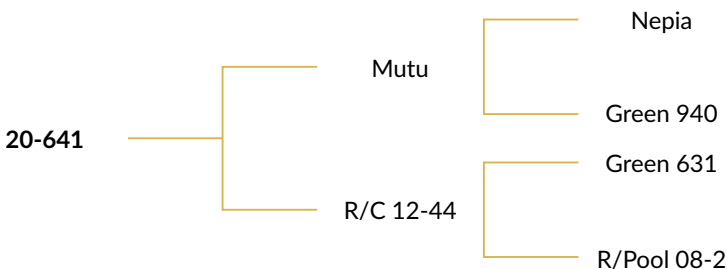

gBreed

Elk	81.40%
English	13.50%
Eastern	5.10%

Velvet

2 yr	4.20 kg
3 yr	5.80 kg
Beam	17 cm

March Weaning Weight:	109.5 kg
Birth Year Growth Rate:	429 g/per day
October Weight:	121 kg
December Weight:	158 kg
50 Day Spring Growth Rate (Oct - Dec):	740 g/per day
3 Year Weight:	297 kg
Eye Muscle Area:	42-84
Sale Day Weight:	

Comments: Solid, well fleshed animal.

Purchaser:
Price:



Wapiti is our game

- Wapiti marketing programme for 70-100kg Cervena qualifying carcasses.
- More than 20 years focus on farming, processing and marketing venison
- State of the art venison processing facility at Rakaia
- Premium value niche markets around the globe

Our supply chain relies on strong relationships with committed suppliers in the local region and further afield.

CONTACT

Rob Millar

Mobile: 027 523 2229

Email: robm@mountainrivervenison.co.nz



mountainrivervenison.co.nz





Keep calm in the shed

For quieter, calmer, stress-free days in the shed, make the change to quality deer matting.

Anti-slip, non-abrasive, soft on the hoof and quiet underfoot, our durable matting ensures deer are calm and easy to handle. For healthy deer and healthy returns, trust Numat matting.



"Numat has been in our sheds for a number of years. It provides a quieter environment for deer handling, minimises injury, and is easy to clean. We have no hesitation in endorsing Numat."

Dave Morgan



RAINCLIFF STATION
ELK/WAPITI/DEER

Call us for a free consultation today.
0800 686 119 or email info@numat.co.nz
www.numat.co.nz

 **NUMAT**
AGRI

Hooves choose it.

Lot 13 - 626

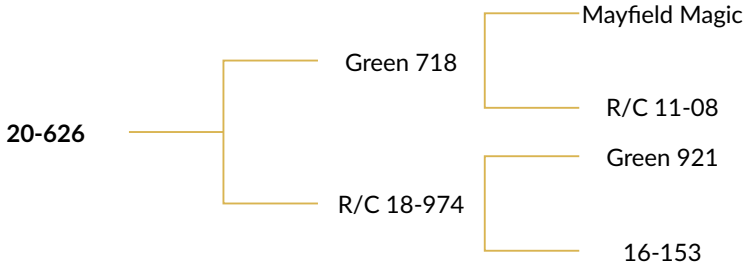

gBreed

Elk	85.50%
English	8.90%
Eastern	5.60%

Velvet

2 yr	4.30 kg
3 yr	6.90 kg
Beam	18 cm

March Weaning Weight:	97.5 kg
Birth Year Growth Rate:	429 g/per day
October Weight:	124 kg
December Weight:	158 kg
50 Day Spring Growth Rate (Oct - Dec):	680 g/per day
3 Year Weight:	296 kg
Eye Muscle Area:	39-49
Sale Day Weight:	



Comments: Deep, solid body.

Purchaser:
Price:

Lot 14 - 517

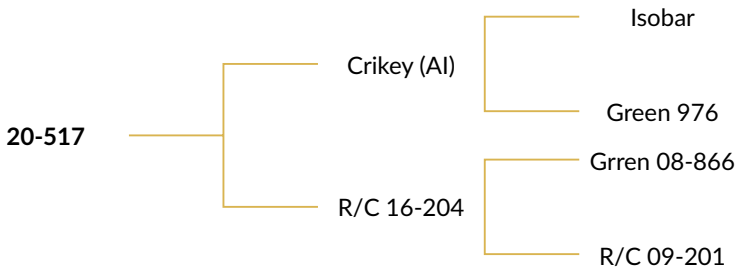

gBreed

Elk	78.30%
English	15.10%
Eastern	6.60%

Velvet

2 yr	3.75 kg
3 yr	6.10 kg
Beam	cm

March Weaning Weight:	111 kg
Birth Year Growth Rate:	444 g/per day
October Weight:	138 kg
December Weight:	163 kg
50 Day Spring Growth Rate (Oct - Dec):	500 g/per day
3 Year Weight:	290 kg
Eye Muscle Area:	45-46
Sale Day Weight:	



Comments: Very nice, quiet, solid bull. Very good style antlers. Tidy all round.

Purchaser:
Price:

Lot 15 - 521

20-521

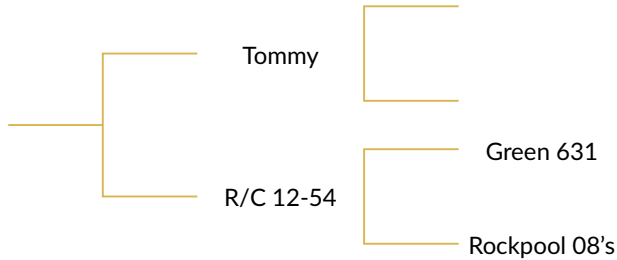

gBreed

Elk	83.00%
English	11.00%
Eastern	6.00%

Velvet

2 yr	2.85 kg
3 yr	4.40 kg
Beam	16 cm

March Weaning Weight:	112 kg
Birth Year Growth Rate:	418 g/per day
October Weight:	133 kg
December Weight:	154 kg
50 Day Spring Growth Rate (Oct - Dec):	420 g/per day
3 Year Weight:	284 kg
Eye Muscle Area:	33-33
Sale Day Weight:	



Comments: Tidy size bull. Solid structure.

Purchaser:
Price:

Lot 16 - 511

20-511

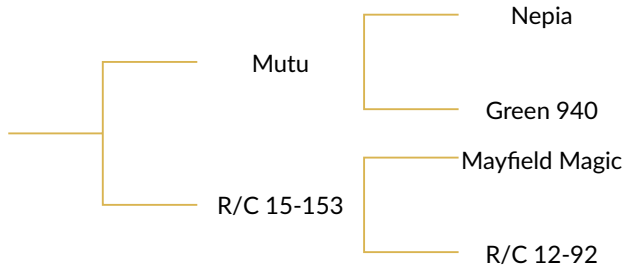

gBreed

Elk	79.00%
English	16.60%
Eastern	4.40%

Velvet

2 yr	3.30 kg
3 yr	4.90 kg
Beam	17 cm

March Weaning Weight:	107 kg
Birth Year Growth Rate:	409 g/per day
October Weight:	130.5 kg
December Weight:	151 kg
50 Day Spring Growth Rate (Oct - Dec):	410 g/per day
3 Year Weight:	279 kg
Eye Muscle Area:	34-85
Sale Day Weight:	



Comments: Compact/solid bull.

Purchaser:
Price:

Lot 17 - 583

20-583

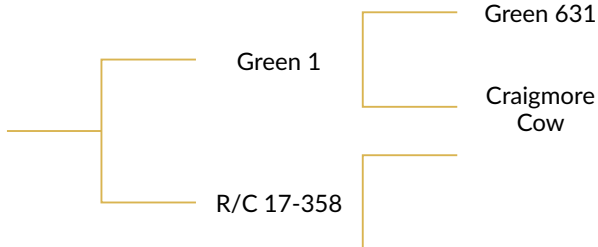

gBreed

Elk	82.30%
English	12.00%
Eastern	5.70%

Velvet

2 yr	3.90 kg
3 yr	6.20 kg
Beam	18 cm

March Weaning Weight:	102 kg
Birth Year Growth Rate:	417 g/per day
October Weight:	121 kg
December Weight:	154 kg
50 Day Spring Growth Rate (Oct - Dec):	660 g/per day
3 Year Weight:	274 kg
Eye Muscle Area:	38-79
Sale Day Weight:	



Comments: Good, deep, dark body.
Quiet and cuts tidy velvet.

Purchaser:
Price:

Lot 18 - 584

20-584

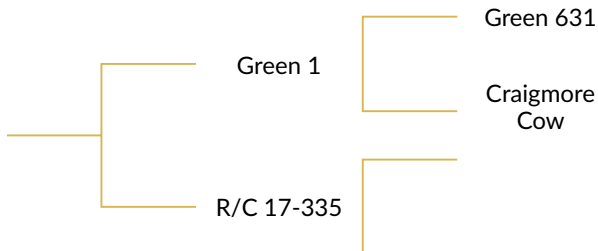

gBreed

Elk	81.50%
English	13.90%
Eastern	4.60%

Velvet

2 yr	2.65 kg
3 yr	4.00 kg
Beam	16 cm

March Weaning Weight:	75 kg
Birth Year Growth Rate:	344 g/per day
October Weight:	108 kg
December Weight:	128.5 kg
50 Day Spring Growth Rate (Oct - Dec):	410 g/per day
3 Year Weight:	259 kg
Eye Muscle Area:	30-65
Sale Day Weight:	



Comments:

Purchaser:
Price:

WHEN YOUR ADVICE IS REALLY GOOD, EVERYONE LISTENS.



At FMG, we look after more rural New Zealanders than any other insurer. In fact, it's something we've been doing for 114 years now. So when it comes to offering specialist advice, like protecting deer sheds and farm buildings, we like to think we know what we're talking about. Ask around about us. Or better still call us directly on 0800 366 466.

We're here for the good of the country.

FMG
Advice & Insurance

Lot 19 - 589

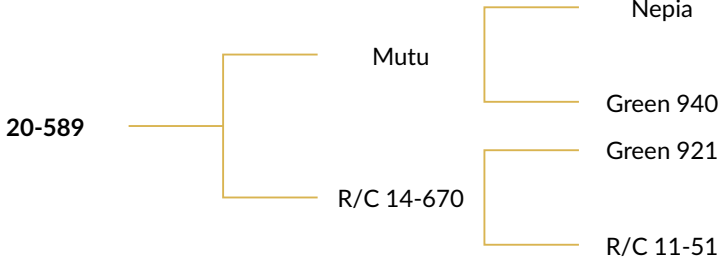

gBreed

Elk	79.80%
English	13.60%
Eastern	6.60%

Velvet

2 yr	3.10 kg
3 yr	4.20 kg
Beam	16 cm

March Weaning Weight:	72 kg
Birth Year Growth Rate:	319 g/per day
October Weight:	105.5 kg
December Weight:	125 kg
50 Day Spring Growth Rate (Oct - Dec):	390 g/per day
3 Year Weight:	258 kg
Eye Muscle Area:	34-84
Sale Day Weight:	



Comments:

Purchaser:
Price:

Lot 20 - 674

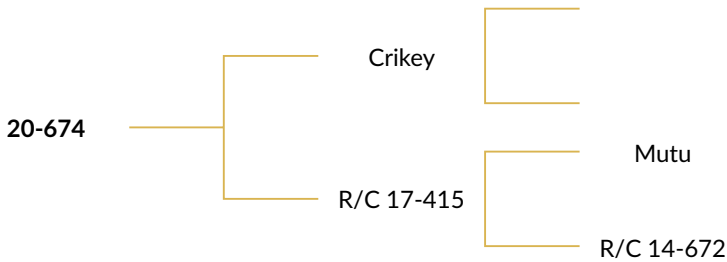

gBreed

Elk	78.40%
English	14.20%
Eastern	7.40%

Velvet

2 yr	3.20 kg
3 yr	4.10 kg
Beam	17 cm

March Weaning Weight:	73 kg
Birth Year Growth Rate:	348 g/per day
October Weight:	109 kg
December Weight:	130.5 kg
50 Day Spring Growth Rate (Oct - Dec):	430 g/per day
3 Year Weight:	228 kg
Eye Muscle Area:	31-38
Sale Day Weight:	



Comments: A moderate size animal.

Purchaser:
Price:

Lot 21 - 586

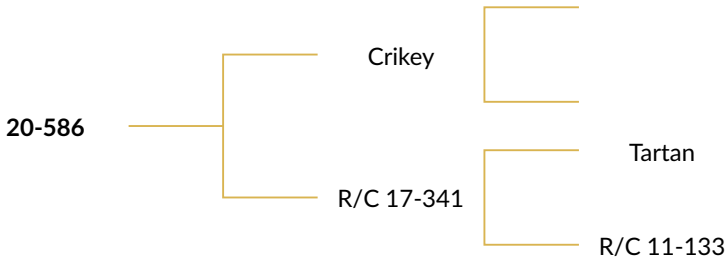

gBreed

Elk	81.70%
English	13.80%
Eastern	4.50%

Velvet

2 yr	2.90 kg
3 yr	3.10 kg
Beam	16 cm

March Weaning Weight:	77 kg
Birth Year Growth Rate:	356 g/per day
October Weight:	113.5 kg
December Weight:	133 kg
50 Day Spring Growth Rate (Oct - Dec):	390 g/per day
3 Year Weight:	227 kg
Eye Muscle Area:	28-82
Sale Day Weight:	



Comments:

Purchaser:
Price:

Lot 22 - 635

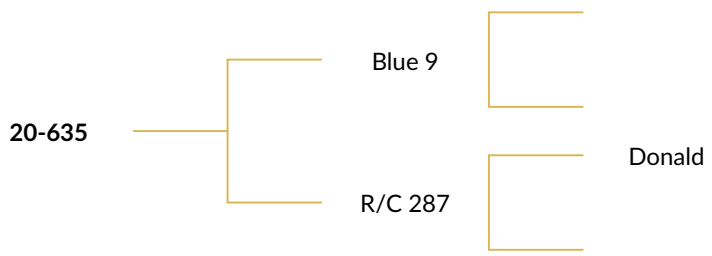

gBreed

Elk	0.00%
English	0.00%
Eastern	0.00%

Velvet

2 yr	kg
3 yr	kg
Beam	cm

March Weaning Weight:	77 kg
Birth Year Growth Rate:	333 g/per day
October Weight:	109.5 kg
December Weight:	125 kg
50 Day Spring Growth Rate (Oct - Dec):	310 g/per day
3 Year Weight:	222 kg
Eye Muscle Area:	
Sale Day Weight:	

Comments:

Purchaser:
Price:

Arawata

High growth rate maternal sire
Cuts 10.3kg SA



Lot 23 - 606

March Weaning Weight:	88 kg
Birth Year Growth Rate:	343 g/per day
October Weight:	103.5 kg
December Weight:	130 kg
50 Day Spring Growth Rate (Oct - Dec):	530 g/per day
3 Year Weight:	265 kg
Eye Muscle Area:	
Sale Day Weight:	

Velvet

3 yr 4.40 kg



Comments: Good, deep, solid, dark body and bone structure to match good velvet.

Purchaser:
Price:

Lot 24 - 601

March Weaning Weight:	80.5 kg
Birth Year Growth Rate:	342 g/per day
October Weight:	104.5 kg
December Weight:	128 kg
50 Day Spring Growth Rate (Oct - Dec):	470 g/per day
3 Year Weight:	265 kg
Eye Muscle Area:	
Sale Day Weight:	

Velvet

3 yr 4.80 kg



Comments: Tidy all round animal. Good, deep, solid body.
Very quiet.

Purchaser:
Price:

Lot 25 - 608

March Weaning Weight:	86 kg
Birth Year Growth Rate:	344 g/per day
October Weight:	106.5 kg
December Weight:	129 kg
50 Day Spring Growth Rate (Oct - Dec):	450 g/per day
3 Year Weight:	260 kg
Eye Muscle Area:	
Sale Day Weight:	

Velvet

3 yr 5.50 kg



Comments: Vidy tidy terminal sire. Good hardy animal.
Very good velvet if you want a little extra!

Purchaser:
Price:

Lot 26 - 602

March Weaning Weight:	93.5 kg
Birth Year Growth Rate:	382 g/per day
October Weight:	105 kg
December Weight:	141.5 kg
50 Day Spring Growth Rate (Oct - Dec):	730 g/per day
3 Year Weight:	277 kg
Eye Muscle Area:	
Sale Day Weight:	



Comments:

Purchaser:
Price:

Lot 27 - 605

March Weaning Weight: 85.5 kg
Birth Year Growth Rate: 330 g/per day
October Weight: 101.5 kg
December Weight: 124 kg
50 Day Spring Growth Rate (Oct - Dec): 450 g/per day
3 Year Weight: 248 kg
Eye Muscle Area:
Sale Day Weight:



Comments:

Purchaser:
Price:

Lot 28 - 600

March Weaning Weight: 84 kg
Birth Year Growth Rate: 354 g/per day
October Weight: 102 kg
December Weight: 132 kg
50 Day Spring Growth Rate (Oct - Dec): 600 g/per day
3 Year Weight: 243 kg
Eye Muscle Area:
Sale Day Weight:



Comments:

Purchaser:
Price:

Lot 29 - 603

March Weaning Weight: 81 kg
Birth Year Growth Rate: 354 g/per day
October Weight: 102 kg
December Weight: 132 kg
50 Day Spring Growth Rate (Oct - Dec): 600 g/per day
3 Year Weight: 243 kg
Eye Muscle Area:
Sale Day Weight:



Comments:

Purchaser:
Price:

Agents & Enquiries

Enquiries

David Morgan | Raincliff – +64 3 614 7183 027 230 3357

Brychan Morgan | Raincliff – 027 361 1237

Brad Travers | Raincliff – 021 244 2265

Ron Schroeder | PGG/Wrightson – 027 432 1299

Graham Kinsman | PGG/Wrightson – 027 422 3154

John Williams | PGG/Wrightson – 027 241 4179

Ben Beadle | PGG/Wrightson – 027 728 1052

Murray Coutts | PGG/Wrightson – 027 403 9377

(N.I) Steve Annan | PGG/Wrightson – 027 215 6671

Luke Thompson | PGG/Wrightson – 027 308 3426

John Duffy (Auctioneer) | PGG/Wrightson – 027 240 3841

Independent Agents

Sam Martin | Hazlett – 027 561 0000

Graeme Hawker | Hawker Deer – 027 432 3543

Nathan Hawker | Hawker Deer – 021 501 563

Adam Whaanga | RLL – 027 418 3438

Craig North | RLL – 027 418 3438

Clayton Jones | Carrfields Livestock – 027 504 8606



ARE YOU LOOKING TO BUY OR SELL FARM MACHINERY?



We are New Zealand's leading machinery brokerage consultants with expertise in the procurement and sale of all your farm machinery needs

With our base of operations in Mid Canterbury, our clients and service capabilities extend New Zealand wide. No matter how big or small your needs are, our team will make the process of buying or selling your next machinery asset a seamless and successful experience.

For more information about our services call

Blair 027 333 6616

ALL AGRI NZ

Machinery Sales & Consultants

www.allagri.co.nz

TONY BRADY FENCING

25+ years experience • Lifestyle blocks
Sheep & cattle yards • Dairy conversions
All aspects of fencing

Covering ALL of South Canterbury

027 297 6202



TURNBULL Grain and Seed

Grain — Seed — Agrichemical

Hamish Holland

M: 027 434 4569 O: (03) 684 5184
F: (03) 684 3674
E: hamish@turnbullgrainandseed.co.nz

Jess Williams

M: 027 434 4356 O: (03) 684 5184
F: (03) 684 3674
E: jess@turnbullgrainandseed.co.nz

Murray Duff

M: 027 434 4326 O: (03) 684 5184
F: (03) 684 3674
E: murray@turnbullgrainandseed.co.nz

Brittany Talbot

M: 027 249 4751 O: (03) 684 5184
F: (03) 684 3674
E: brittany@turnbullgrainandseed.co.nz

1 STRATHALLAN STREET
PO BOX 29
TIMARU 7940

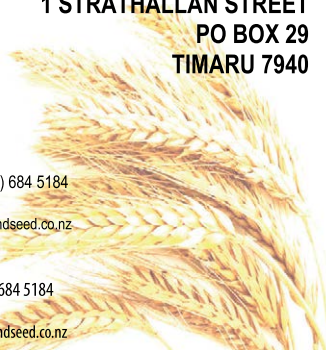

The local team dedicated to growing with you



**Farm
Barn**
Cafe & Gifts



**Farm
Barn**
Cafe & Gifts

PRESENT
THIS COUPON
AND RECEIVE

**ONE
FREE
COFFEE**



Proudly supporting
RAINCLIFF STATION
on Sale Day

Farm Barn Cafe & Gifts
4 Mt Michael Road
Fairlie
Ph: 03 685 8271
Email: info@farmbarncafe.co.nz

Farm Barn Cafe & Gifts
4 Mt Michael Road
Fairlie
Ph: 03 685 8271
Email: info@farmbarncafe.co.nz

Blood Tests

Test Summary Report 25/09/2023

--- VET ---

Mr Robert Dunbar
Riverside Vet Clinic
1. Smallbone Drive
Ashburton
rob.dunbar@vetent.co.nz



--- FARM ---

David Morgan
Raincliff Stn
12 RD
Pleasant Point
Geraldine
david.raincliff@farmside.co.nz

Disease Research Ltd
C/ Agresearch Invermay
176 Puddle Alley
Mosgiel 9092
Ph. 03 489 4832
drl@otagoinnovation.com
www.drl.otago.ac.nz

Herd No: 4007460

PARALISA RESULTS -----

Lab#	EID	Tag No	Paralisa	Johnin	PPA	MAP	Lungworm	OST	Trich's
PA295327	982 123759113359	603	NEG	0	0				
PA295328	982 123759113279	523	NEG	0	0				
PA295329	982 123759113274	518	NEG	0	0				
PA295330	982 123759113277	521	NEG	0	0				
PA295331	982 123759113361	605	NEG	0	0	Not Detected	40	40	40
PA295332	982 123759113345	589	NEG	0	0				
PA295333	982 123759113265	509	NEG	0	0	Not Detected	40	40	40
PA295334	982 123759113276	520	NEG	0	0				
PA295335	982 123759113288	532	NEG	0	0				
PA295336	982 123759113341	585	NEG	0	0				
PA295337	982 123759113278	522	NEG	0	0				
PA295338	982 123759113339	583	NEG	0	0				
PA295339	982 123759113384	628	NEG	0	0	Not Detected	40	29.56	40
PA295340	982 123759113261	505	NEG	0	0				
PA295341	982 123759113270	514	NEG	0	0				
PA295342	982 1237591132871	531	NEG	0	0				
PA295343	982 123759113342	586	NEG	0	0				
PA295344	982 123759113282	526	NEG	0	0				
PA295345	982 123759113358	602	NEG	0	0				
PA295346	982 123759113259	503	NEG	0	0				
PA295347	982 123759113362	606	NEG	0	0				
PA295348	982 123759113263	507	NEG	0	0				
PA295349	982 123759113364	608	NEG	0	0				

Simon Liggett
Laboratory Manager

Disease Research Laboratory Otago Innovation Ltd Dunedin, NZ

DRL makes no claims to the Paralisa™ being 100% accurate. Result calculated under current specifications. Specifications are subject to future research evaluation.

References:

O'Brien R, Hughes A, Liggett S, Griffin F. Composite testing for ante-mortem diagnosis of Johne's disease in farmed New Zealand deer: correlations between reactivity and faecal shedding as determined by quantitative PCR. BMC veterinary Research 04/2013; 9(1):72.
DOI: 10. 1186/1746-6148-9-72 pp72.

Griffin, J.F.T., Spittle, E., Rodgers, C., Liggett, S., Cooper, M., Bakker, D., Bannantine, J. Immunoglobulin G1 enzyme-linked immunosorbent assay for diagnosis of Johne's disease in red deer (*Cervus elaphus*). Clinical & Diagnostic Laboratory Immunology 12: 1401-1409 (2005)



Te Whare Wānanga o Ōtago

TEMUKA TRANSPORT

You can count on our **PROFESSIONAL** and **RELIABLE** services

- Deer Liner
- Stock cartage
- Computerised Lime & Super Spreaders
- Container Lifter
- Bulk Grain cartage
- General Cartage
- Curtainsiders
- Water Supply & Cartag for House & Stock

Temuka

Ph (03) 615 9500

Fax (03) 615 9501

Pleasant Point (Slim)

Ph (03) 614 7290

Fax (03) 614 8015



Phone: 0800 TEMUKA or (03) 615 9500 Email: rural@temukatransport.co.nz

Proud to support Raincliff Station Elk/ Wapiti Stag sale 2023



**Smarter farming for a
better New Zealand**

0800 100 123
[ravensdown.co.nz](https://www.ravensdown.co.nz)

ravensdown



Raincliff Station

AGRICULTURE
VENISON & ANTLER GENETICS

BUYERS DELIVERY INSTRUCTION SLIP

(No verbal instructions can be accepted)

Name.....

Address.....

.....

.....

Lots Purchased.....

.....

Total No.

Consign to.....

.....

Account to

.....

Insurance required Y/N

Insurance company

Delivered to

.....

Signature of Buyer.....



XCELL

**BREEDING AND
VETERINARY SERVICES**

**SPECIALISTS IN
DEER REPRODUCTION**

**‘YOUR SUCCESS
IS OUR BUSINESS’**

**SUPPORTING THE
DEER INDUSTRY SINCE 1996**

Xcell Breeding and Veterinary Services

143 Rangiora Woodend Road, Woodend 7610,

North Canterbury **ph** 03 312 2191

www.xcell.co.nz

NOTES

A series of 20 horizontal dotted lines for writing notes.

NOTES

A series of horizontal dotted lines for writing notes.

Raincliff Station

RD12, Pleasant Point, Timaru,
South Canterbury, New Zealand

Phone +64 3 614 7181 | Yard Office +64 3 614 7183

Email david.raincliff@outlook.com

